

# DUNSHAUGHLIN, CO. MEATH.

PRIME INDUSTRIAL SITE (S.P.P.)

2-10 ACRE PLOTS



# Dunshaughlin, Co. Meath

Approx. 31.5 Acres

## Description

Superb industrial development site located on the southern side of Dunshaughlin, Co. Meath.

## Location

The site extends to approx. 31.5 acres and is ideally positioned within a 1.5 km walk of Dunshaughlin Town Centre which enables close proximity to a wide range of services and transport links.

The site is conveniently accessible to the national roads network with the R147 enabling easy access to the M3 and the wider M50 network providing a direct route to Dublin Airport which can be reached in under 40 minutes.

The entire site is zoned E2 under the Meath County Development Plan 2021-2027. The objective of E2 is 'to provide for the creation of enterprise and facilitate opportunities for employment through industrial, manufacturing, distribution, warehousing and other general employment/enterprise uses in a good quality physical environment'.

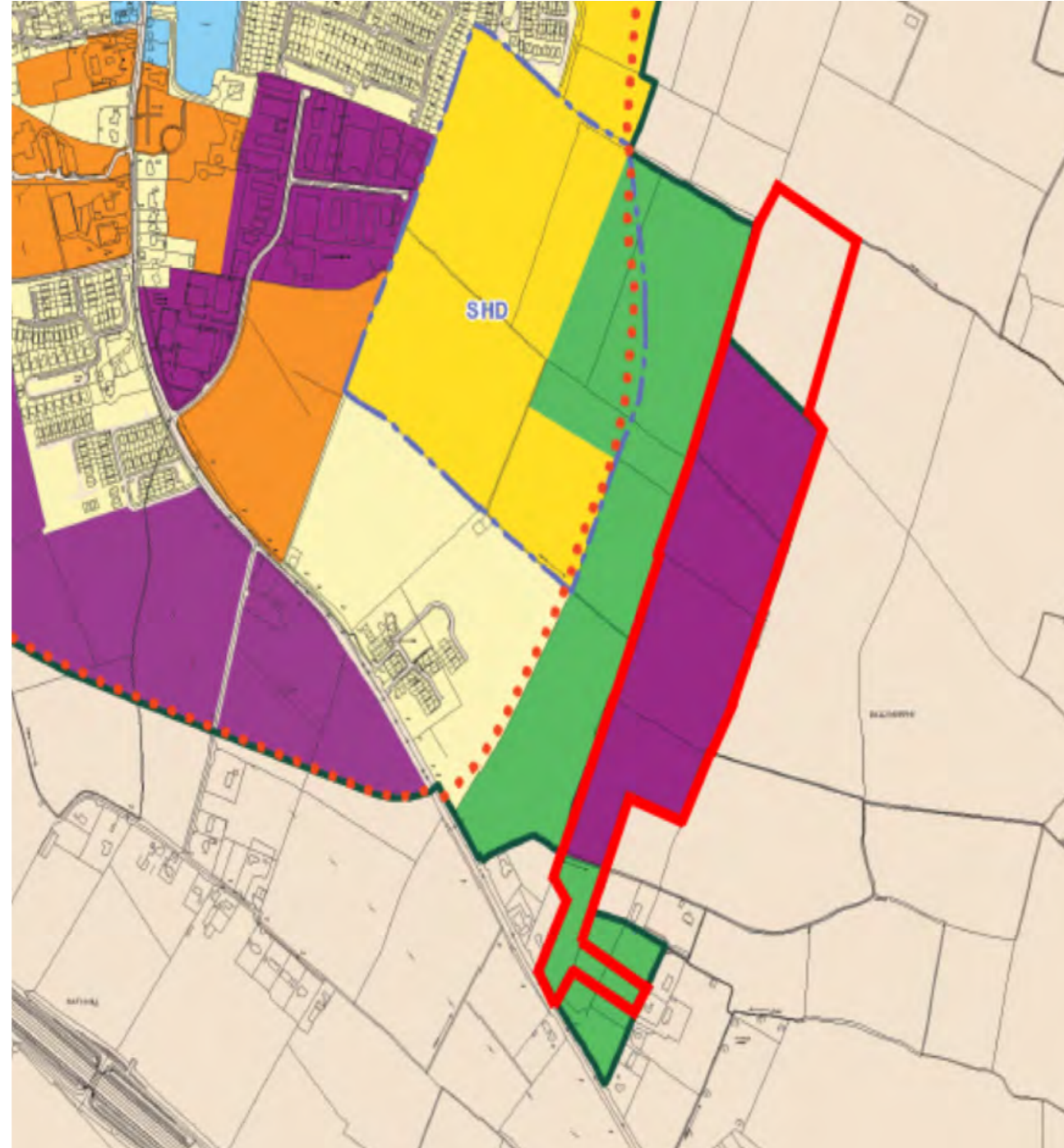

## Zoning

The entire site is zoned E2 under the Meath County Development Plan 2021-2027. The objective of E2 is 'to provide for the creation of enterprise and facilitate opportunities for employment through industrial, manufacturing, distribution, warehousing and other general employment/enterprise uses in a good quality physical environment.'

## Lot Sizes

It is intended that sites will be sold in 2 - 10 acre plots.

## Viewing

By appointment only.

## Guide Price

On application.

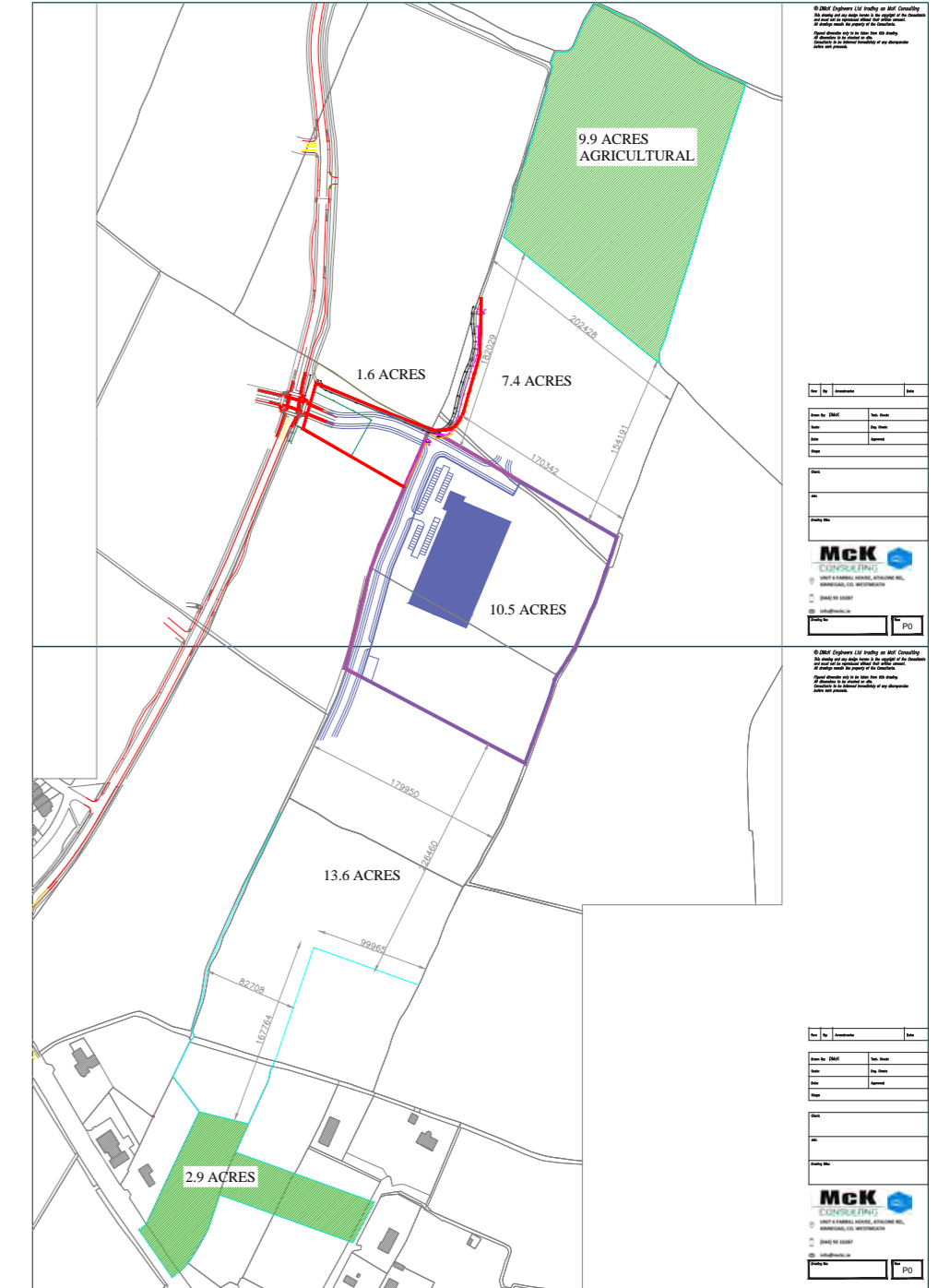



01 634 2466

20-21 Upper Pembroke Street, Dublin 2

**Contact:**

**Evan Lonergan**

evan.lonergan@ie.knightfrank.com  
01 634 2466 / 086 830 3381

**Padraig Quille**

padraig.quille@ie.knightfrank.com  
01 634 2466 / 086 136 7739

**BER Exempt**

**Price on Application**

These particulars are issued by HT Meagher O'Reilly Limited trading as Knight Frank on the understanding that all the negotiations are conducted through them. These particulars do not constitute, nor constitute any part of an offer or contract. All statements, descriptions, dimensions, references to condition, permissions or licenses of use or occupation, access and other details are for guidance only and are made without responsibility on the part of HT Meagher O'Reilly Limited trading as Knight Frank or the vendor/landlord. None of the statements contained in these particulars, as to the property are to be relied upon as statements or representations of fact and any intending purchaser/tenant should satisfy themselves (at their own expense) as to the correctness of the information given. Prices are quoted exclusive of VAT (unless otherwise stated) and all negotiations are conducted on the basis that the purchaser/tenant shall be liable for any VAT arising on the transaction. The vendor/landlord do not make or give, and neither HT Meagher O'Reilly Limited trading as Knight Frank or any of their employees has any authority to make or give any representation or warranty whatsoever in respect of this property. Knight Frank is a registered business name of HT Meagher O'Reilly Limited. Company licence Reg. No. 385044. PSR Reg. No. 001266.